

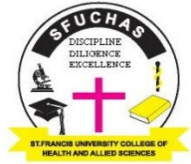

**ST. FRANCIS UNIVERSITY  
COLLEGE OF HEALTH AND  
ALLIED SCIENCES  
(SFUCHAS)**



*(A constituent College of St. Augustine  
University of Tanzania)*

# **PROSPECTUS**

**2023/24-2025/2026  
ACADEMIC YEAR**

## TABLE OF CONTENTS

MEMBERS OF THE COLLEGE GOVERNING BOARD ...	ii
MEMBERS OF THE COLLEGE ACADEMIC COMMITTEE.....	iii
SENIOR OFFICERS OF THE COLLEGE .....	v
COLLEGE ADDRESSES.....	vii
PRINCIPAL'S MESSAGE .....	ix
CHAPTER ONE: GENERAL INFORMATION .....	1
CHAPTER TWO: FACULTY OF MEDICINE .....	6
CHAPTER THREE:INSTITUTE OF ALLIED HEALTH SCIENCES.....	22
CHAPTER FOUR:FEE STRUCTURE .....	36
CHAPTER FIVE:LIST OF ACADEMIC STAFF.....	49
CHAPTER SIX:ACADEMIC PRIZES .....	65

## MEMBERS OF THE COLLEGE GOVERNING BOARD

1	Rt. Rev. Salutaris Libena	Bishop of Ifakara/Chairman
2	Rt. Rev. Agapit Ndorobo	Bishop of Mahenge
3	Prof. Costa-Ricky Mahalu	Vice Chancellor-SAUT
4	Prof. Albino Kalolo	Principal-SFUCHAS
5	Rev. Dr. Charles Kitima	TEC-Secretary General
6	Prof. Fr. Juvenalis Baitu	Deputy Principal-Planning Finance and Administration
7	Prof. Festus Kalokola	Deputy Principal -Academic Research and Consultancy
8	Prof. Erasmus Kamugisha	Council member
9	Prof. Betram B. Mapunda	Senate member
10	Member from the Ministry of Education	Appointee of the Ministry of Education, Science and Technology
11	Dr. Saitore Laizer	Director Human Resource Development MoH
12	Prof. Flora Fabian	Vice Chancellor -Mwanza University
13	Rev. Godfrey Hongo	Director St. Francis Referral Hospital
14	Dr. Gabriel Upunda	Renowned Medical Doctor

- |    |                          |                          |
|----|--------------------------|--------------------------|
| 15 | SFUCSO<br>Representative | Students' representative |
| 16 | SFUCSO<br>Representative | Students' representative |
| 17 | Rev. Achilleus Ndege     | Ex lege                  |

## **MEMBERS OF THE COLLEGE ACADEMIC COMMITTEE**

- |    |                             |   |
|----|-----------------------------|---|
| 1  | Prof. Albino<br>Kalolo      | Principal   |
| 2  | Prof. Festus M.<br>Kalokola | Deputy Principal -Academic<br>Research and Consultancy  |
| 3  | Prof. Juvenalis R.<br>Baitu | Deputy Principal-Planning Finance<br>and Administration |
| 4  | Prof. Nicholas<br>Kavana    | Dean, Faculty of Medicine                               |
| 5  | Prof. Robert<br>Machang'u   | Director Quality Assurance                              |
| 6  | Mr. Gervas<br>Kazitanga     | IAHS-Coordinator  |
| 7  | Ms. Neema Mushi             | Head of the Library                                     |
| 8  | Dr. Gabriel<br>Upunda       | Principal' appointee                                    |
| 9  | Prof. Richard<br>Silayo     | Principal' appointee                                    |
| 10 | Mr. James<br>Mpemba         | Admission officer                                       |

- |    |                                   |   |
|----|-----------------------------------|---|
| 11 | Dr. Philbert<br>Balichene Madoshi | Examination officer                     |
| 12 | SFUCSO president                  | Student representative                  |
| 13 | TBA                               | Associate Dean FoM                      |
| 14 | Dr. Claus Thomas                  | Director of Research and<br>Publication |
| 15 | Mr. Petro<br>Byamungu             | Co-opted Member                         |

## **SENIOR OFFICERS OF THE COLLEGE**

### **Chancellor of SAUT**

His Lordship, Archbishop Wolfgang Pisa, OFM cap- President of Tanzania Episcopal Conference (TEC)

### **Vice-chancellor of SAUT**

Prof. Costa Mahalu

### **Chairman of the SFUCHAS Governing Board**

His Lordship, Bishop Salutarius Libena – Bishop of Ifakara

### **Principal of St. Francis University College of Health and Allied Sciences**

Prof. Albino Kalolo, MD (UDSM), MSc (Maastricht, The Netherlands), PhD ( Heidelberg, Germany), GHES Fellow ( University of California, Berkeley, USA)

### **Deputy Principal- Academic, Research and Consultancy**

Prof. Festus M. Kalokola, MD (UDSM), MMed (UDSM), Dipl. Haem/Oncol. (Univ. of Graz, Austria).

### **Deputy Principal – Planning, Finance and Administration**

Prof Juvenalis Baitu, DT (Makerere University), MA (Academia Alfonsiana), PhD (Academia Alfonsiana),

### **Dean Faculty of Medicine**

Prof. Nicholas J. Kavana, MD (Volgograd, Russia), DAP&E (IMR, Malaysia), MSc (Univ.Malaya, Malaysia), PhD (SUA).

**Director of Quality Assurance**

Prof. Robert S. Machang'u, BVM (CLUJ, Romania), MVM (Giessen, Germany), PhD (Guelph, Canada).

**Dean of Students**

Fr. Dr. Stephen Kadilo, MD (CUHAS)

**Director of Finance**

Fr. Achilleus Ndege, MBA

**Senior Human Resource and Administrative Officer**

Mr. Audiface Makala, MBA (UDOM)

**Coordinator Institute of Health and Allied Sciences**

Mr. John Kazitanga, BPharm (CUHAS)

## **COLLEGE ADDRESSES**

### **Principal**

**St. Francis University College of Health and Allied Sciences**

**P. O. Box 175, Ifakara, Morogoro**

**Phone: 023-2931-568, Fax: 023 – 2931-569**

**Email; [principal@sfuchas.ac.tz](mailto:principal@sfuchas.ac.tz), Website: [www.sfuchas.ac.tz](http://www.sfuchas.ac.tz)**

### **Deputy Principal Academic, Research and Consultancy**

**St. Francis University College of Health and Allied Sciences**

**P. O. Box 175, Ifakara, Morogoro**

**Email; [dparc@sfuchas.ac.tz](mailto:dparc@sfuchas.ac.tz), Website: [www.sfuchas.ac.tz](http://www.sfuchas.ac.tz)**

### **Deputy Principal Planning, Finance and Administration**

**St. Francis University College of Health and Allied Sciences**

**P. O. Box 175, Ifakara, Morogoro**

**Email; [dppfa@sfuchas.ac.tz](mailto:dppfa@sfuchas.ac.tz), Website: [www.sfuchas.ac.tz](http://www.sfuchas.ac.tz)**

### **Dean of Students**

**St. Francis University College of Health and Allied Sciences**

**P. O. Box 175, Ifakara, Morogoro**

**Email; [dos@sfuchas.ac.tz](mailto:dos@sfuchas.ac.tz), Website: [www.sfuchas.ac.tz](http://www.sfuchas.ac.tz)**

### **Admission Officer**

**St. Francis University College of Health and Allied Sciences**

**P. O. Box 175, Ifakara, Morogoro**

**Phone: 0658 592 300, 0769 810 317**

**Email; [admission@sfuchas.ac.tz](mailto:admission@sfuchas.ac.tz), Website: [www.sfuchas.ac.tz](http://www.sfuchas.ac.tz)**

### **Students Organization (SFUCSO)**



**St. Francis University College of Health and Allied Sciences**  
**P. O. Box 175, Ifakara, Morogoro**  
**Email; [sfucso001@gmail.com](mailto:sfucso001@gmail.com), Website: [www.sfuchas.ac.tz](http://www.sfuchas.ac.tz)**

# PRINCIPAL'S MESSAGE

---



community outreach.

St. Francis University College of Health and Allied Sciences (SFUCHAS) is a Catholic university dedicated to providing excellent health training, research, and healthcare services to rural communities. Since its establishment in 2010, SFUCHAS has experienced significant growth in student enrollment, faculty, research, infrastructure, and

To further its mission, SFUCHAS has introduced new programs such as Bachelor of Medical Laboratory Sciences (BMLS) and Master of Sciences in Public Health (MSPH), alongside existing programs like Doctor of Medicine (MD), Diploma in Pharmaceutical Sciences (DPS), and Diploma in Medical Laboratory Sciences (DMLS). The university also focuses on expanding clinical placement sites for MD and Allied Science students and internationalizing its faculty and student body to prepare graduates for global competitiveness.

This prospectus outlines the courses and activities offered by SFUCHAS for the academic years 2023/2024 to 2025/2026. It provides detailed information on course content, structure, teaching facilities, and staffing. SFUCHAS encourages students to participate in extracurricular activities, utilize sports and recreational facilities, and refer to the Student Handbook for additional information.

The university's success is attributed to the collaborative efforts of various stakeholders. SFUCHAS expresses gratitude to its

community members, friends, and well-wishers for their contributions to the institution's growth and reputation. For further inquiries, readers are encouraged to contact the Deputy Principal of Academic, Research, and Consultancy Services (DPARC).



**Prof. Albino Kalolo**

**Principal**

**St. Francis University College of Health and Allied Sciences**

## CHAPTER ONE:

# GENERAL INFORMATION

### INTRODUCTION

SFUCHAS was established in October 2010 as a Constituent College of Saint Augustine University of Tanzania (SAUT)

It is a Faith based, Not for Profit Higher Learning Institution under the Tanzania Episcopal Conference (TEC)

It was officially inaugurated on 12<sup>th</sup> June 2011 and granted a Certificate of Full Registration by the Tanzania Commission for Universities (TCU) in September 2013.

The rationale for establishing SFUCHAS was based on three facts:

Firstly, a need for the government to train and make available a competent and adequate number of health workers, especially in the rural areas

Secondly, need to promote and sustain public-private partnerships in the delivery of health services (National Health Policy, 2003)

Thirdly, need to support the government's effort to alleviate the severe Human Resources for Health crisis at all levels of the healthcare system.

SFUCHAS started its operations in 2010 at the Bishop Iteka Complex with limited training facilities and staff and an intake of

46 MD students; later on it established the Institute of Allied Health Sciences to train Laboratory and Pharmaceutical Science students.

SFUCHAS is strategically located in the rural town of Ifakara, a location that offers an intellectually stimulating learning, and research environment to staff, and students and service to patients

Ifakara town is home of nine health-related institutions famously known as the “Ifakara cluster”. The cluster is a renowned ‘Centre of Excellence’ that offers a unique opportunity for clients to combine and experience medical education, research, and clinical practice in one location (one-stop centre).

The institutions forming the Ifakara Cluster include:

St Francis University College of Health and Allied Sciences (SFUCHAS): A higher learning institution that trains, conducts research and provides community services

The Ifakara Health Institute (IHI): A renowned research institution that conducts health-related research

Tanzanian Training Centre for International Health (TTCIH): A mid-level training institution for diploma courses in clinical medicine and other related health disciplines

St. Francis Referral Hospital (SFRH): A referral hospital providing specialized medical services,

Edgar Maranta School of Nursing (EMSN) A training center of nurses at certificate and Diploma levels

Good Samaritan Cancer Hospital (GSCH)

Ifakara Innovation Hub (IIH)

Nazareth Leprosy Centre (NLC)

SolderMed; A Swiss Ngo for Health in Africa

Furthermore, SFUCHAS also works in collaboration with a number of health facilities that provide conducive teaching/learning environments for students' clinical practice to our students and the faculty. The teaching hospitals include St Francis Referral Hospital and Morogoro Regional Referral Hospital. Other facilities where students go for field work include district hospitals and health centers within the Morogoro region, but also in Dodoma at the Mirembe National Mental Health Hospital (MNMH)

In strengthening partnerships and collaboration with other institutions, SFUCHAS has had the opportunity to work with the highest caliber of partner institutions from North America, Europe and Asia on important projects. Specifically, SFUCHAS is collaborating with: the University of Colorado Denver- USA, Warwick University-UK, the University of Innsbruck – Austria, the University of Bologna -Italy, the University of Modena and Reggio Emilia - Italy, Sapienza University–Italy, British Columbia University- Canada.

Other non-university institutions include: Provisional Charitable Foundation – Canada, Doctors Friends of Ifakara – Austria, Bellagio Global Health Education Initiative, CUGH, INUKA,

USOKAMI Health Centre, IHI, SFRH, TTCIH and diverse Universities in Tanzania.

#### SFUCHAS VISION

To be an outstanding Catholic University by setting standards of excellence in health training, research and health care for the rural community.

#### SFUCHAS MISSION

To transfer knowledge from one generation to another through teaching, and advance knowledge through research in rural community.

To create a competent human resource workforce with moral, spiritual and ethical values in rural Tanzania

To deliver quality services to the rural community in Tanzania.

# SFUCHAS ORGANISATION STRUCTURE

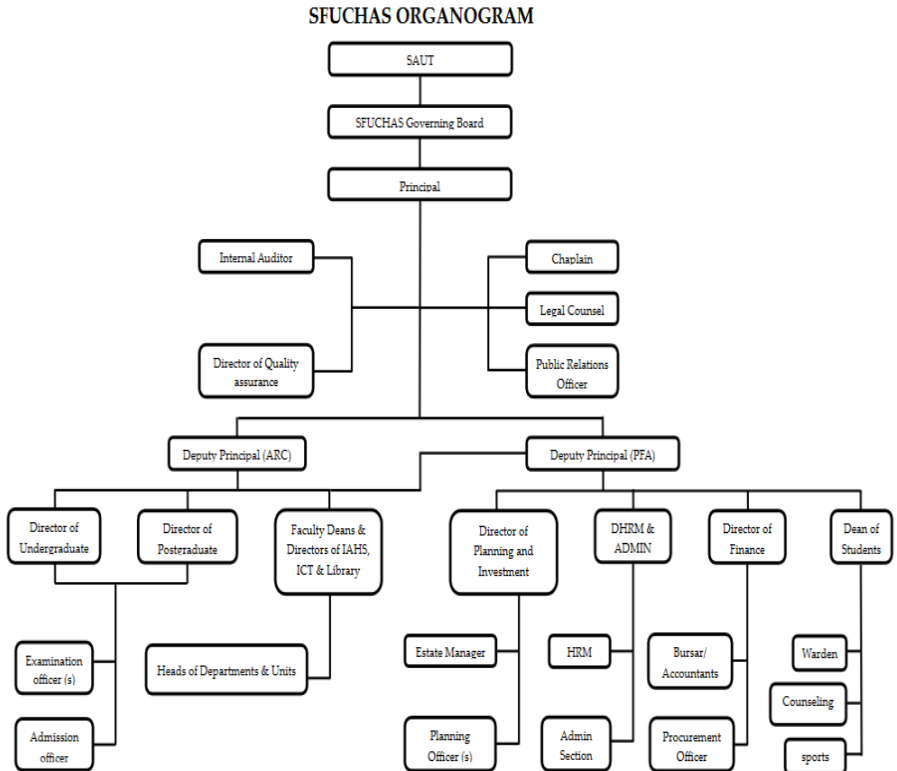

## LIST OF ACADEMIC PROGRAMS CURRENTLY OFFERED AT SFUCHAS

1. **UNDERGRADUATE PROGRAMS**
2. DOCTOR OF MEDICINE (MD)
3. BACHELOR MEDICAL LABORATORY SCIENCES
4. DIPLOMA IN PHARMACEUTICAL SCIENCES
5. DIPLOMA IN MEDICAL LABORATORY SCIENCES
6. **POSTGRADUATE PROGRAMES**
7. MASTER OF SCIENCE IN PUBLIC HEALTH (MSPH)



## **CHAPTER TWO:**

### **FACULTY OF MEDICINE**

#### **2.1 INTRODUCTION**

SFUCHAS has only one Faculty, the Faculty of Medicine which has eight departments and hosts two undergraduate programs and one postgraduate program

##### **2.1.1 DEPARTMENTS**

- (i) Department of Anatomy and Pathology
- (ii) Department of Biochemistry and Physiology
- (iii) Department of Microbiology and Parasitology
- (iv) Department of Public Health
- (v) Department of Internal Medicine and Clinical Pharmacology
- (vi) Department of Obstetrics and Gynecology
- (vii) Department of Surgery and Traumatology
- (viii) Department of Pediatrics and Child Health

##### **2.1.2. UNDERGRADUATE PROGRAMS**

###### **2.1.2.1 DOCTOR OF MEDICINE (MD) DEGREE PROGRAM**

The Doctor of Medicine degree is a 10-semester (five years) competency-based program, leading to the MD degree of SFUCHAS. The first four semesters are largely devoted to basic

sciences and introduction to clinical medicine, but also fieldwork and community training. The remaining semesters are largely practical oriented and consist of junior and senior rotations in the teaching hospitals as well as community-based field training on community health and research methodology.

**Table 1. SUMMARY OF THE MODULES FOR THE SEMESTER SYSTEM**

<b>Semester 1 -Year 1</b>								
Code	Course name	LH	TS	AH	IS	PH	TH	Credits
BM100	Basics of Clinical and Community Medicine	17	8	0	0	9	34	3.4
AN100	Anatomy	85	17	19	43	153	317	31.7
BC100	Biochemistry	85	34	28	38	51	236	23.6
EP100	Introduction to Professionalism and Ethics	17	9	4	4	0	34	3.4
<b>Total</b>		<b>204</b>	<b>68</b>	<b>51</b>	<b>85</b>	<b>213</b>	<b>621</b>	<b>62.1</b>

<b>Semester 2 -Year 1</b>								
Code	Course name	LH	TS	AH	IS	PH	TH	Credits
NA100	Neuroanatomy	17	17	6	16	34	90	9.0
HS100	Health Sociology	34	17	4	5	0	60	6.0
HP100	Health Psychology	34	17	7	7	0	65	6.5
PH100	Medical Physiology	119	34	34	52	51	290	29.0
IC100	ICT and Communication skills	17	17	17	6	51	108	10.8
<b>Total</b>		<b>221</b>	<b>102</b>	<b>68</b>	<b>85</b>	<b>136</b>	<b>613</b>	<b>61.3</b>

<b>Semester 3 -Year 2</b>								
Code	Course name	LH	TS	AH	IS	PH	TH	Credits
MI200	Microbiology and Immunology	85	17	10	18	68	198	19.8
PE200	Parasitology and Medical Entomology	51	17	10	7	34	119	11.9
BE200	Biostatistics and Epidemiology	85	34	34	18	34	205	20.5
DS200	Development Studies	34	17	14	25	0	90	9.0
<b>Total</b>		<b>255</b>	<b>85</b>	<b>68</b>	<b>68</b>	<b>136</b>	<b>612</b>	<b>61.2</b>

<b>Semester 4 -Year 2</b>								
Code	Course name	LH	TS	AH	IS	PH	TH	Credits
CM200	Introduction to Community Medicine	17	17	2	2	32	70	7.0
CP200	Clinical Pharmacology	102	34	17	11	34	198	19.8
PA200	Pathology	153	34	15	55	85	342	34.2
<b>Total</b>		<b>272</b>	<b>85</b>	<b>34</b>	<b>68</b>	<b>151</b>	<b>610</b>	<b>61.0</b>

<b>Semester 5 -Year 3</b>								
Code	Course name	LH	TS	AH	IS	PH	TH	Credits
EP300	Professionalism and Ethics	34	9	8	7	17	75	7.5
MD300	Management of diseases	204	34	17	36	51	342	34.2
DI300	Diagnostic Imaging	17	17	17	20	51	122	12.2
LM300	Leadership and Management	17	8	9	5	34	70	7.0
<b>Total</b>		<b>272</b>	<b>68</b>	<b>51</b>	<b>68</b>	<b>153</b>	<b>609</b>	<b>60.9</b>

<b>*Semester 6 -Year 3 and Semester 7 -Year 4</b>								
Code	Course name	LH	TS	AH	IS	PH	TH	Credits
GS400	General Surgery	20	50	20	45	180	315	32.5
OG400	Obstetrics and Gynaecology	20	50	20	45	180	315	32.5
PC400	Paediatrics and Child Health	20	50	20	45	180	315	32.5
IM400	Internal Medicine	20	50	20	45	180	315	32.5
<b>Total</b>		<b>80</b>	<b>200</b>	<b>80</b>	<b>180</b>	<b>720</b>	<b>1260</b>	<b>126.0</b>

<b>**Semester 8 -Year 4 and Semester 9 -Year 5</b>								
Code	Course name	LH	TS	AH	IS	PH	TH	Credits
RP500	Research Field Project	0	0	0	35	245	280	28.0
CM500	Community Medicine	64	48	28	35	105	280	28.0
PS500	Psychiatry	48	32	12	8	180	280	28.0
SS500	Surgical Subspecialties	64	16	16	28	156	280	28.0
MS500	Medical Sub-specialities and Emergency Medicine	64	32	16	12	156	280	28.0
<b>TOTAL</b>		<b>240</b>	<b>128</b>	<b>72</b>	<b>118</b>	<b>842</b>	<b>1400</b>	<b>140.0</b>

<b>***Semester 10 -Year 5</b>								
Code	Course name	LH	TS	AH	IS	PH	TH	Credits
GS500	Advanced General Surgery	4	20	8	12	96	140	14.0
OG500	Advanced Obstetrics and Gynaecology	4	20	8	12	96	140	14.0

PC500	Advanced Paediatrics and Child Health	4	20	8	12	96	140	14.0
IM500	Advanced Internal Medicine	4	20	8	12	96	140	14.0
EN500	Entrepreneurship	17	6	2	5	5	35	3.5
<b>Total</b>		<b>33</b>	<b>86</b>	<b>34</b>	<b>52</b>	<b>389</b>	<b>595</b>	<b>59.5</b>
<b>Grand Total</b>		<b>1577</b>	<b>822</b>	<b>457</b>	<b>724</b>	<b>2740</b>	<b>6320</b>	<b>632.0</b>

**KEY:** LH-Lecture hours, TS-Tutorial/Seminar hours, AH-Assignment hours, IS- Independent studies, PH-Practical hours, TH- Total hours

\*Students will be rotating for 10 weeks in each of the four Departments.

\*\*Students will be rotating for 8 weeks in each Department.

\*\*\*Students will be rotating for 4 weeks in each Department.

**NB: A semester has 20 weeks with 17 effective teaching weeks: A week has 35 contact hours**

### **2.1.2 BACHELOR OF MEDICAL LABORATORY SCIENCES**

Bachelor of Medical Laboratory Sciences is a 6 semester (three years) competency-based program, leading to the Medical Laboratory degree of SFUCHAS.



**TABLE 2: SUMMARY OF THE MODULES FOR THE SEMESTER SYSTEM**

<b>Course code</b>	<b>COURSE TITLE</b>	<b>LH</b>	<b>TH</b>	<b>AH</b>	<b>ISH</b>	<b>PH</b>	<b>Total</b>	<b>CU</b>
<b>SEMESTER I: YEAR I</b>								
BC 140	Biochemistry	160	50	40	20	30	300	30.0
AN 140	Functional Anatomy and Histology	100	40	20	30	40	230	23.0
IT 140	Laboratory Practice Informatics	30	20	25	10	25	110	11.0
LP 140	Medical Laboratory Practices	30	20	20	10	30	110	11.0
<b>TOTAL</b>		<b>320</b>	<b>130</b>	<b>105</b>	<b>70</b>	<b>125</b>	<b>750</b>	<b>75.0</b>

<b>SEMESTER II: YEAR I</b>								
PH 140	Basic Physiology	100	30	20	20	20	190	19.0
MB 140	Molecular Biology	120	50	20	25	35	250	25.0
ER 140	Biostatistics and Epidemiology	90	20	20	30	30	190	19.0
DS 140	Development Studies 1	50	20	20	20	10	120	12.0
<b>TOTAL</b>		<b>360</b>	<b>120</b>	<b>80</b>	<b>95</b>	<b>95</b>	<b>750</b>	<b>75.0</b>

<b>SEMESTER I: YEAR II</b>								
PE 240	Parasitology and Entomology	100	20	30	40	80	270	27.0
MM 240	Microbiology/Immunology	110	20	30	70	80	310	31.0
DS 240	Development Studies 2	70	30	30	30	10	170	17.0
<b>TOTAL</b>		<b>280</b>	<b>70</b>	<b>90</b>	<b>140</b>	<b>170</b>	<b>750</b>	<b>75.0</b>

Course code	COURSE TITLE	LH	TH	AH	ISH	PH	Total	CU
<b>SEMESTER II: YEAR II</b>								
SM 240	Clinical Microbiology	30	10	15	15	130	200	20.0
CC 240	Clinical Chemistry	30	10	15	15	130	200	20.0
PM 240	Public Microbiology	20	5	5	5	65	100	10.0
MP 240	Pathology, Hemato- pathology and Blood transfusion	115	15	15	25	80	250	25.0
<b>TOTAL</b>		<b>195</b>	<b>40</b>	<b>50</b>	<b>60</b>	<b>405</b>	<b>750</b>	<b>75.0</b>

<b>SEMESTER I: YEAR III</b>								
HT 340	Histotechnology Cytology	80	15	15	30	160	300	30.0
SH 340	Hematology and Blood transfusion	45	15	10	10	100	180	18.0
DT 340	Molecular Diagnostic Techniques	60	15	15	20	110	220	22.0
<b>TOTAL</b>		<b>185</b>	<b>45</b>	<b>40</b>	<b>60</b>	<b>370</b>	<b>700</b>	<b>70.0</b>

<b>SEMESTER II: YEAR III</b>								
EF 340	Elective Laboratory Rotation and Field Attachment Project	10	15	15	20	580	640	64.0
ES 340	Entrepreneurship	40	10	8	7	5	70	7.0
MG 340	Laboratory Management and Planning	30	20	10	20	10	90	9.0
<b>TOTAL</b>		<b>80</b>	<b>45</b>	<b>33</b>	<b>47</b>	<b>595</b>	<b>800</b>	<b>80.0</b>
							<b>4500</b>	<b>450.0</b>

## **KEY**

LH: Lecture Hours PH: Practical or Fieldwork  
hours

TH: Tutorial Hours ISH: Independent studies hours

AS: Assignment hours

CU: 10 Notional Hours = 1 Credit Unit

## 2.1.2 POSTGRADUATE PROGRAMS

### 2.1.3.1 MASTER OF SCIENCE IN PUBLIC HEALTH (MSPH)

The Master of Science in Public Health (MSPH) is a 4 semester (two years) competency based program, leading to the Master of Science degree of SFUCHAS.

Table 3: Summary of the modules for the MSPH programme

SEMESTER 1, YEAR 1								
Course code	Course Name	LH	TS	AH	IS	PH	TH	Credits
PH 911	Understanding Public Health and Determinants of Health	13	12	20	56	0	101	10.1
PH 912	Research Traditions and Methods in Public Health	40	50	20	20	81	211	21.1
PH 913	Epidemiology, Biostatistics and Demography	100	24	20	30	180	354	35.4
<b>Total</b>		<b>153</b>	<b>86</b>	<b>60</b>	<b>106</b>	<b>261</b>	<b>666</b>	<b>66.6</b>

Course code	Course Name	LH	TS	AH	IS	PH	TH	Credits
<b>SEMESTER II, YEAR 1</b>								
PH921	Planning Healthcare Interventions and Health Policy Analysis	72	22	34	23	47	198	19.8
PH922	Economic Evaluation of Healthcare Systems	40	50	20	20	81	211	21.1
PH923	Managing Healthcare Organizations	52	40	33	24	47	196	19.6
PH924	Field Placement	0	0	0	0	197	197	19.7
<b>Total</b>		<b>92</b>	<b>90</b>	<b>53</b>	<b>44</b>	<b>325</b>	<b>604</b>	<b>60.4</b>

<b>SEMESTER III, YEAR 2</b>								
PH931	Environmental and Occupational Health	40	30	36	30	120	256	25.6
PH932	Planning Health Promotion and Health Literacy Strategies	82	22	34	23	37	198	19.8
PH933	Global Health Studies	85	5	5	6	100	201	20.1
<b>Total</b>		<b>207</b>	<b>57</b>	<b>75</b>	<b>59</b>	<b>257</b>	<b>655</b>	<b>65.5</b>

<b>SEMESTER IV, YEAR 2</b>								
PH941	Master Dissertation	25	15	50	15	770	875	87.5
<b>TOTAL HOURS</b>							<b>2800</b>	<b>280.0</b>

**KEY:** LH - Lecture hours, TS - Tutorial/Seminar hours, AH-Assignment hours, IS - Independent



## CHAPTER THREE:

# INSTITUTE OF ALLIED HEALTH SCIENCES

### **3.0 INTRODUCTION**

The Institute of Allied Health Sciences (IAHS) is specifically for training middle level healthcare providers in Tanzania leading to award of Ordinary Diploma.

### **DIPLOMA PROGRAMS**

#### **Ordinary Diploma in Pharmaceutical Sciences Program**

This is a competency based six-semester Diploma in Pharmaceutical Sciences (DPS) Program. It aims to supply the country with adequately trained technologists in pharmacy who will work in various health facilities to provide basic pharmaceutical services.

#### **Ordinary Diploma in Medical Laboratory Sciences Program**

This is a competency based six-semester Diploma in Medical Laboratory Sciences (DMLS) Program. It aims to train health personnel capable of managing medical laboratory and diagnostic services.

## ORDINARY DIPLOMA IN PHARMACEUTICAL SCIENCES

### SUMMARY OF THE MODULES FOR THE SEMESTER SYSTEM

Table 4: Basic Technician Certificate in Pharmaceutical Sciences (NTA LEVEL 4) for Modules of Semester I

Code	Module Title	Scheme of Study (Hours per week)				Credits per Semester
		Theory	Tutorial	Practical	Assignment	
PST04101	Dispensing	2	-	1	1	8
PST04102	Disease Control and Prevention	4	-	-	1	10
PST04103	Human Anatomy and Physiology	4	1	-	1	12
PST04104	Pharmaceutical Dosage Forms	2	-	-	1	4
PST04105	Pharmaceutical Calculations	4	1	-	1	11
PST04106	Communication Skills	1	-	-	1	4
PST04107	Basic Computer Applications	1	-	2	1	6
<b>TOTAL</b>		<b>18</b>	<b>2</b>	<b>3</b>	<b>7</b>	<b>55</b>

Semester II modules

Code	Module Title	Scheme of Study (Hours per week)				Credits per Semester
		Theory	Tutorial	Practical	Assignment	
PST04208	Law and Ethics in Pharmacy Practice	2	-	-	1	4
PST04209	Compounding of Pharmaceutical Liquid Preparations	2	-	6	1	20
PST04210	Pharmaceutical Inorganic Chemistry	2	1	-	1	12
PST04211	Basic Pharmacology	4	1	-	1	12
PST04212	Medical Stores Management	4	1	2	1	12
<b>TOTAL</b>		<b>14</b>	<b>3</b>	<b>8</b>	<b>5</b>	<b>60</b>

Code		Module Title	Scheme of Practice (hrs per week over six weeks)				Credits
			Dispensing	Drugs Store	Industrial	Sterile Preparations	
PST04213		Pharmacy Practice	120	120	0	0	5

Table 5: Technician certificate in pharmaceutical sciences (NTA LEVEL 5) for modules of Semester I

Code	Module Title	Scheme of Study (hrs per week)				Credits per Semester
		Theor	Tutorial	Practical	Assignmnt	
PST05101	Medicines and Medical Supplies Management	4	-	1	1	12
PST05102	Law and Policies in Pharmacy Practice	2	-	-	1	7
PST05103	Pharmaceutical Microbiology	4	1	-	1	12
PST05104	Pharmacology and Therapeutics	4	1	-	1	12
PST05105	Rational Use of Medicines	2	-	-	1	4

PST05106	Pharmaceutical Organic Chemistry	4	1	-	1	12
<b>SUB-TOTAL</b>		<b>20</b>	<b>3</b>	<b>1</b>	<b>6</b>	<b>59</b>

Semester II Modules for NTA LEVEL 5

Code	Module Title	Scheme of Study (hrs per week)				Credits per Semester
		Theory	Tutorial	Practical	Assignmnt	
PST05207	Quality Assurance of Pharmaceutical Products	2	1	2	1	12
PST05208	Pharmaceutics Theory and Compounding	2	1	6	1	20
PST05209	Health Information Management	4	1	2	1	12
PST05210	Basic Pharmacognosy	4	1	-	1	12
<b>TOTAL</b>		<b>12</b>	<b>4</b>	<b>10</b>	<b>4</b>	<b>56</b>

Code	Module Title	Scheme of Practice (hrs per week over six weeks)				Credits
		Dispensing	Drugs Store	Industrial	Non-Sterile Preparations	
PST05211	Pharmacy Practice	120	120	0	0	5

Table 6: Ordinary Diploma in pharmaceutical sciences (NTA LEVEL 6)

Semester I Modules

Code	Module Title	Scheme of Study (hrs per week)				Credits /per Semester
		Theor	Tutorial	Practical	Assignmnt	
PST06101	Leadership and Management	4	1	-	1	12
PST06102	Counseling and Guidance Skills	2	1	-	1	8
PST06103	Pharmaceutical Production	5	1	4	1	20
PST06104	Health and Medicines Policy	2	-	-	1	7
PST06105	Health Financing	4	1	-	1	12
PST06106	Basic Pharmacotherapy					6
PST06107	Basic Veterinary Pharmacology					6
	<b>SUB-TOTAL</b>	<b>17</b>	<b>4</b>	<b>4</b>	<b>5</b>	<b>59</b>

## Semester II Modules

Code	Module Title	Scheme of Study (Hours per week)				Credits per Semester
		Theory	Tutorial	Practical	Assignment	
PST06208	Pharmaceutical Public Health	2	1	-	1	8
PST06209	Entrepreneurship	4	1	-	1	12
PST06210	Operational Research	8	1	-	5	24
PST06211	Monitoring and Evaluation of Medicines Use	4	1	-	1	12
	<b>TOTAL</b>	<b>18</b>	<b>4</b>	<b>-</b>	<b>8</b>	<b>56</b>

Code	Module Title	Scheme of Practice (hrs per week over six weeks)				Credits
		Dispensing	Drugs Store	Industrial Operations	Sterile Preparations	
PST06212	Pharmacy Practice	120	120	0	0	5

### 3.1.4 DIPLOMA IN MEDICAL LABORATORY SCIENCES

#### SUMMARY OF MODULES FOR THE SEMESTER SYSTEM

Table 7: Basic Technician certificate in Medical Laboratory Sciences (NTA LEVEL 4)

##### Semester I Modules

Code	Module Title	Scheme of Study (hrs per week)					Credits / Semester
		Lecture	Tutorials	Assignment	Practical / Skills lab	Total/ week	
MLT04101	Laboratory Instrumentation	2	0.5	1	3	6.5	13
MLT04102	General Human Anatomy and Physiology	3	0.5	1	2	6.5	13
MLT04103	Laboratory Safety and Waste Management	1	0.5	1	2	4.5	9
MLT04104	Communication and Life Skills	2	0.5	1	0	3.5	7



MLT04105	Laboratory Ethics and Code of Conduct	2	0	1	0	3	6
MLT04106	Prevention and Control of Communicable and Non-Communicable Diseases	2	1	1	0	4	8
	<b>TOTAL</b>	<b>12</b>	<b>3</b>	<b>6</b>	<b>7</b>	<b>28</b>	<b>56</b>

### Semester II Modules

Code	Module Title	Scheme of Study (hrs per week)					Credits / Semester
		Lecture	Tutorial	Assignmnts	Practical / Skills lab	Total/ week	
MLT04207	Routine Laboratory Investigations	2	1	1	3	7	14
MLT04208	Laboratory Specimen Management	1	0.5	1	2	5.5	11

MLT04209	Computer Application	2	0	1	3.5	6.5	13
MLT04210	Systemic Human Anatomy and Physiology	3	1	1	1	6	12
MLT04211	Laboratory Reagents and Solutions	1	1	1	4	7	14
<b>TOTAL</b>		<b>8</b>	<b>3.5</b>	<b>5</b>	<b>13.5</b>	<b>32</b>	<b>64</b>

Table 8: Technician certificate in Medical Laboratory Sciences (NTA LEVEL 5)

Semester I Modules

Code	Module Title	Scheme of Study (hrs per week)					Credits / Semester
		Lecture	Tutorials	Assignmnts	Practical / Skills lab	Total/ week	
MLT05101	Laboratory Logistic Management	3	0.5	1	0	4.5	9
MLT05102	Maintenance and Calibration of Laboratory	2	1	1	2	6	12

	Instruments and Equipment						
MLT05103	Principles of Entrepreneurship	3	0.5	2	0	5.5	11
MLT05104	Laboratory Quality Assurance	4	0.5	1	0	5.5	11
MLT05105	Health Records Management	3	0.5	1	0	4.5	9
MLT05106	General Pathology	2	1	1	0	4	8
	<b>TOTAL</b>	<b>17</b>	<b>4</b>	<b>7</b>	<b>2</b>	<b>30</b>	<b>60</b>

### Semester II Modules

Code	Module Title	Scheme of Study (hrs per week)				Total/ week	Credits / Semester
		Lecture	Tutorials	Assignments	Practical / Skills lab		
MLT05207	Hematology and Blood Transfusion	2	0.5	1	3	6.5	13

MLT05208	Medical Microbiology and Immunology	2	0.5	1	3.5	7	14
MLT05209	Clinical Chemistry	2	0	1	3	6	12
MLT05210	Medical Parasitology	2	0	1	3	6	12
MLT05211	Cytology and Histology	2	0	0.5	2	4.5	9
	<b>TOTAL</b>	<b>10</b>	<b>1</b>	<b>4.5</b>	<b>14.5</b>	<b>30</b>	<b>60</b>

Table 8: Ordinary Diploma in Medical Laboratory Sciences (NTA LEVEL 6)

Semester I Modules

Code	Module Title	Scheme of Study (hrs per week)					Credits / Semester
		Lectures	Tutorials	Assignments	Practical / Skills lab	Total /week	
MLT06101	Laboratory Quality Management	4	1	2	0	7	14
MLT06102	Operational Research	3	1	2	0	6	12
MLT06103	Principles of Epidemiology and Biostatistics	3	2	1	0	6	12
MLT06104	Leadership and Management	3	1	2	0	6	12
MLT06105	Introduction to Diagnostic Molecular Biology	3	1	1	0	5	10
	<b>TOTAL</b>	<b>16</b>	<b>6</b>	<b>8</b>	<b>0</b>	<b>30</b>	<b>60</b>

## Semester II Modules

Code	Module Title	Scheme of Study (hrs per week)					Credits / Semester
		Lecture	Tutorials	Assignments	Practical / Skills lab	Total/week	
MLT06206	Diagnostic Parasitology and Medical Entomology	2	1	1	2	6	12
MLT06207	Diagnostic Microbiology and Immunology	2	1	1	3	7	14
MLT06208	Diagnostic Clinical Chemistry	2	0	1	2	5	10
MLT06209	Diagnostic Histology and Cytology	2	0	1	2	5	10
MLT06210	Diagnostic Hematology and Blood Transfusion	2	1	1	3	7	14
	<b>TOTAL</b>	<b>10</b>	<b>3</b>	<b>5</b>	<b>12</b>	<b>30</b>	<b>60</b>

## CHAPTER FOUR: FEES STRUCTURE

### **4.0 FEES STRUCTURE FOR UNDERGRADUATE PROGRAMS**

#### **4.1 INTRODUCTION**

Fees and other financial obligations are the sole responsibility of the student and, or the sponsor / guardian. The fees are payable in full at the beginning of each academic year with exception of tuition fee which is paid in instalment basis. All the money payable to the College shall be paid directly into the College account through the control number which is generated by a student from the Student Information Management System (SIMS). No student will be allowed to carry forward part of the fees into the following academic semester. Fees may be revised from time to time as will be notified through the SFUCHAS website, However, the revised fees structures will apply for new intake students. Fees paid to the College is non-refundable.

Students can apply for loans from the Higher Education Student's Loan Board (HESLB) or the Zanzibar Higher Education Loan Board (ZHELB).

The following fees structure is applicable for the 2024/2025 academic year (subject to review in subsequent year):

## 4.2 FEES STRUCTURE FOR DOCTOR OF MEDICINE (MD)

### 4.2.1 Tanzanian Students (Figures in TZS)

#### A: TUITION FEES

DESCRIPTION	YEAR 1 (TSH)	YEAR 2 (TSH)	YEAR 3 (TSH)	YEAR 4 (TSH)	YEAR 5 (TSH)
Tuition Fees	4,000,000.00	4,000,000.00	4,000,000.00	4,000,000.00	4,000,000.00
<b>Subtotal</b>	<b>4,000,000.00</b>	<b>4,000,000.00</b>	<b>4,000,000.00</b>	<b>4,000,000.00</b>	<b>4,000,000.00</b>

#### B: ADMINISTRATIVE FEES

DESCRIPTION	YEAR 1 (TSH)	YEAR 2 (TSH)	YEAR 3 (TSH)	YEAR 4 (TSH)	YEAR 5 (TSH)
Examination Fee	250,000.00	150,000.00	150,000.00	150,000.00	150,000.00
Registration Fee	15,000.00	15,000.00	15,000.00	15,000.00	15,000.00
Special Faculty Requirements	330,000.00	150,000.00	150,000.00	150,000.00	150,000.00
Student ID Card	20,000.00	20,000.00	20,000.00	20,000.00	20,000.00
Internet Service	10,000.00	10,000.00	10,000.00	10,000.00	10,000.00
Community Outreach/Field/Psychiatry	-	150,000.00	-	150,000.00	-
Caution Money	50,000.00				



Graduation	-	-	-	-	100,000.00
<b>Subtotal</b>	<b>675,000.00</b>	<b>495,000.00</b>	<b>345,000.00</b>	<b>495,000.00</b>	<b>445,000.00</b>

### C: ORGANIZATIONAL ADMINISTRATIVE FEES

<b>DESCRIPTION</b>	<b>YEAR 1 (TSH)</b>	<b>YEAR 2 (TSH)</b>	<b>YEAR 3 (TSH)</b>	<b>YEAR 4 (TSH)</b>	<b>YEAR 5 (TSH)</b>
TCU Q quality assurance	20,000.00	20,000.00	20,000.00	20,000.00	20,000.00
Sustainability Fund	45,000.00	45,000.00	45,000.00	45,000.00	45,000.00
Student Union	20,000.00	20,000.00	20,000.00	20,000.00	20,000.00
NHIF	50,400.00	50,400.00	50,400.00	50,400.00	50,400.00
<b>Subtotal</b>	<b>135,400.00</b>	<b>135,400.00</b>	<b>135,400.00</b>	<b>135,400.00</b>	<b>135,400.00</b>

### D: TOTAL COST

<b>TOTAL COST TO THE UNIVERSITY</b>	<b>YEAR 1 (TSH)</b>	<b>YEAR 2 (TSH)</b>	<b>YEAR 3 (TSH)</b>	<b>YEAR 4 (TSH)</b>	<b>YEAR 5 (TSH)</b>
	<b>4,810,400.00</b>	<b>4,630,400.00</b>	<b>4,480,400.00</b>	<b>4,630,400.00</b>	<b>4,580,00.00</b>

#### 4.2.1.1 SFUCHAS accommodation facilities:

- (i) Hostel fee is TZS. 400,000/- per year.
- (ii) Priority will be given to newcomers, female students and finalists on first come, first serve basis.
- (iii) Payment should only be made upon confirmation of room availability.

#### 4.2.2: FOREIGN (NON TANZANIAN) STUDENTS

##### A: TUITION FEES

DESCRIPTION	YEAR 1 (USD)	YEAR 2 (USD)	YEAR 3 (USD)	YEAR 4 (USD)	YEAR 5 (USD)
Tuition Fee	3,000.00	3,000.00	3,000.00	3,000.00	3,000.00
<b>Subtotal</b>	<b>3,000.00</b>	<b>3,000.00</b>	<b>3,000.00</b>	<b>3,000.00</b>	<b>3,000.00</b>

## B: ADMINISTRATIVE FEES

DESCRIPTION	YEAR 1 (USD)	YEAR 2 (USD)	YEAR 3 (USD)	YEAR 4 (USD)	YEAR 5 (USD)
Examination Fees	250.00	130.00	130.00	130.00	130.00
Registration Fees	14.00	14.00	14.00	14.00	14.00
Special Faculty Requirements	330.00	130.00	130.00	130.00	130.00
Student ID Card	20.00	20.00	20.00	20.00	20.00
Internet Service	10.00	10.00	10.00	10.00	10.00
Community Outreach/Field/Psychiatry	-	130.00	-	130.00	-
Caution Money	45.00				
Graduation	-	-	-	-	100.00
<b>Subtotal</b>	<b>669.00</b>	<b>434.00</b>	<b>304.00</b>	<b>434.00</b>	<b>404.00</b>

## C: ORGANIZATIONAL FEES

DESCRIPTION	YEAR 1 (USD)	YEAR 2 (USD)	YEAR 3 (USD)	YEAR 4 (USD)	YEAR 5 (USD)
TCU Quality Assurance	20.00	20.00	20.00	20.00	20.00
Sustainability Fund	35.00	35.00	35.00	35.00	35.00
Student Union	20.00	20.00	20.00	20.00	20.00
NHIF	50.00	50.00	50.00	50.00	50.00
<b>Subtotal</b>	<b>125.00</b>	<b>125.00</b>	<b>125.00</b>	<b>125.00</b>	<b>125.00</b>

## **D: TOTAL COST**

<b>TOTAL COST TO THE UNIVERSITY</b>	<b>YEAR 1 (USD)</b>	<b>YEAR 2 (USD)</b>	<b>YEAR 3 (USD)</b>	<b>YEAR 4 (USD)</b>	<b>YEAR 5 (USD)</b>
	<b>3,794.00</b>	<b>3,559.00</b>	<b>3,429.00</b>	<b>3,559.00</b>	<b>3,529.00</b>

### **4.2.3.1 SFUCHAS accommodation facilities for international students:**

- i. The hostel fees is USD 200 per year.
- ii. Priority will be given to newcomers and finalists on a first-come, first serve basis.
- iii. Payment should only be made upon confirmation of room availability.

### **4.2.4 FEE STRUCTURE FOR BSC MEDICAL LABORATORY SCIENCES ( Figures in TZS and USD)**

#### 4.2.4.1 National (TZS) AND INTERNATIONAL (USD) STUDENTS

##### A. Directly payable to the College per year

Description	YEAR 1		YEAR 2		YEAR 3	
	National	Foreign	National	Foreign	National	Foreign
Tuition fee	4,000,000.00	3000	4,000,000.00	3000	4,000,000.00	3000
Registration	15,000.00	14	15,000.00	14	15,000.00	14
ID Card	10,000.00	10	10,000.00	10	10,000.00	10
Examination	150,000.00	130	150,000.00	130	150,000.00	130
Caution money	50,000.00	45	-	-	-	-
Field Practical Training	-	-	150,000.00	130	-	-
Internet Service	10,000.00	10	10,000.00	10	10,000.00	10
Sustainability	45,000.00	35	45,000.00	35	45,000.00	35
TCU Quality Assurance	20,000.00	20	20,000.00	20	20,000.00	20
Special Faculty Requirements	150,000.00	130	150,000.00	130	150,000.00	130
Student Union	20,000.00	20	20,000.00	20	20,000.00	20
NHIF Fee	50,400.00	50	50,400.00	50	50,400.00	50

Graduation fee	-	-	-	-	-	-
<b>Total payable to University</b>	<b>4,520,400.00</b>	<b>3464</b>	<b>4,620,400.00</b>	<b>3549</b>	<b>4,470,400.00</b>	<b>3419</b>

**B: Minimum proposed payable directly by student/sponsor**

Description	YEAR 1		YEAR 2		YEAR 3	
	National	International	National	International	National	International
Accommodation	400,000.00	400	400,000.00	400	400,000.00	400
Meals	2,618,000.00	1090	2,618,000.00	1090	2,618,000.00	1090
Stationery	100,000.00	80	100,000.00	80	100,000.00	80
Books	200,000.00	200	200,000.00	200	200,000.00	200
Field Work	-	-	-	-	480,000.00	480
Elective Research	-	-	-	-	-	-
<b>Total payable by student / sponsor</b>	<b>3,318,000.00</b>	<b>1770</b>	<b>3,318,000.00</b>	<b>1770</b>	<b>3,798,000.00</b>	<b>2250</b>

## 4.2.5 FEE STRUCTURE FOR MASTER OF SCIENCE IN PUBLIC HEALTH (MSPH)

### 4.2.5.1 NATIONAL (TZS) AND FOREIGN (USD) STUDENTS

#### A. Directly payable to the University by student/sponsor

Description	YEAR 1		YEAR 2	
	National	International	National	International
Tuition fee	6,000,000.00	4000	6,000,000.00	4000
Registration	100,000.00	14	100,000.00	14
ID Card	10,000.00	10	10,000.00	10
Examination	250,000.00	200	250,000.00	200
Caution money	50,000.00	45	-	-
Dissertation Supervision	-	-	2,000,000.00	1000
Internet Service	10,000.00	10	10,000.00	10
Sustainability	45,000.00	35	45,000.00	35
TCU Quality Assurance	20,000.00	20	20,000.00	20
Special Faculty Requirement	150,000.00	130	150,000.00	130
Student Union	20,000.00	20	20,000.00	20
Graduation fee	-	-	100,000.00	100
<b>Total payable to University</b>	<b>6,655,000.00</b>	<b>4484</b>	<b>8,705,000.00</b>	<b>5539</b>

**B. Directly payable by the student/sponsor**

<b>Description</b>	<b>YEAR 1</b>		<b>YEAR 2</b>	
	<b>National</b>	<b>International</b>	<b>National</b>	<b>International</b>
Accommodation	600,000.00	600	600,000.00	600
Meals	5,000,000.00	3500	5,000,000.00	3500
Stationery	100,000.00	80	100,000.00	80
Books	200,000.00	200	200,000.00	200
Field Work	-	-	500,000.00	480
<b>Total payable by student/sponsor</b>	<b>5,900,000.00</b>	<b>4380</b>	<b>6,400,000.00</b>	<b>4860</b>



## 4.2.6 FEES STRUCTURE FOR DIPLOMA PROGRAMS

(Diploma in Pharmaceutical Sciences; Diploma in Medical Laboratory Science and Technology) for 2023/2024 – 2024/2025 Academic Year

### 4.2.6.1 National (TZS) and Foreign Students (USD)

#### 1: LOCAL (TANZANIAN) STUDENTS

##### A: TUITION FEE

DESCRIPTION	YEAR 1 (TSH)	YEAR 2 (TSH)	YEAR 3 (TSH)
Tuition Fee	1,200,000.00	1,200,000.00	1,200,000.00
<b>Subtotal</b>	<b>1,200,000.00</b>	<b>1,200,000.00</b>	<b>1,200,000.00</b>

##### B: ADMINISTRATIVE FEES

DESCRIPTION	YEAR 1 (TSH)	YEAR 2 (TSH)	YEAR 3 (TSH)
Examination Fee	250,000.00	250,000.00	250,000.00
Registration Fee	15,000.00	15,000.00	15,000.00
Special Faculty Requirement	330,000.00	330,000.00	330,000.00
Student ID Card	20,000.00	20,000.00	20,000.00
Internet Service	10,000.00	10,000.00	10,000.00

Field Supervision Cost	150,000.00 (PST Only)	150,000.00 (PST&MLT)	150,000.00 (PST&MLT)
Caution Money	50,000.00	50,000.00	50,000.00
Graduation Fees	-	-	100,000.00
<b>Subtotal</b>	<b>825,000.00</b>	<b>825,000.00</b>	<b>925,000.00</b>

### C: ORGANIZATIONAL FEES

DESCRIPTION	YEAR 1 (TSH)	YEAR 2 (TSH)	YEAR 3 (TSH)
TC Quality Assurance	20,000.00	20,000.00	20,000.00
Sustainability Fund	45,000.00	45,000.00	45,000.00
Student Union	20,000.00	20,000.00	20,000.00
NHIF	50,400.00	50,400.00	50,400.00
NACTVET Fees	150,000.00	150,000.00	150,000.00
<b>Subtotal</b>	<b>285,400.00</b>	<b>285,400.00</b>	<b>285,400.00</b>

### D: TOTAL COST

TOTAL COST TO THE UNIVERSITY	YEAR 1 (TSH)	YEAR 2 (TSH)	YEAR 3 (TSH)
	<b>2,310,400.00</b>	<b>2,310,400.00</b>	<b>2,410,400.00</b>

#### 4.2.6.2 SFUCHAS Accommodation Facilities: -

- (i) The hostel fees is TZS. 400,000/- for Tanzanian students and USD 200 per year for foreign students
- (ii) Priority will be given to newcomers, females and finalists on a first-come, first-serve basis.
- (iii) Payment should only be made upon confirmation of room availability.

#### 4.2.7. OTHER CHARGES (TZS and USD)

Item	Amount TZS	Amount USD	Course
Supplementary fees	50,000	50	All
Special Examination fees	50,000	50	Diploma
Postponement fees	100,000	100	All
*Retake fees	Unit cost	Unit cost	Degree
Repeat fees	600,000	600	Diploma
Transfer fees	50,000	50	All
Programme transfer (internal) fees	30,000	30	All
Appeal fees	50,000	50	All
Lost ID	10,000	10	All
Lost Certificate/Transcript	50,000	50	All
Application fees	30,000	30	Undergraduate
Application fees	50,000	50	Postgraduate

**\*Retake fees vary with year of study**

## CHAPTER FIVE:

### LIST OF ACADEMIC STAFF

#### 5.1 FACULTY OF MEDICINE

<b>Department of Anatomy &amp; Pathology</b>				
<b>S/N</b>	<b>Name</b>	<b>Sex</b>	<b>Academic Rank</b>	<b>Qualifications</b>
1	Cassian C. Magori	M	Professor	MD (MUHAS), PhD (London) - Anatomy
2	Rahab M. Morro	F	Asst. Lecturer	BSc (IMTU), MSc (IMTU)Anatomy
3	Edrick Elias	M	Lecturer	MD (MUHAS), MMed (MUHAS) - Pathology
4	Bahati Faustine	M	Asst. Lecturer	MD(MUHAS), MSc (MUHAS) - Anatomy
5	Athuman Chalamila	M	Tutorial Assistant	MD(SFUCHAS), MMed (CUHAS ongoing)
6	Jonathan Malima	M	Tutorial Assistant	MD(SFUCHAS), MSc (MUHAS ongoing)
7	Magele Ishigita Ndullu	M	Lecturer	MD(HKMU), MSc (MAKERERE) Anatomy
8	Mkuzo Ezra Mkuzo	M	Tutorial Assistant	MD(KCMC)
9	Salvatory Mlaga	M	Lecturer	MD(HKMU), MMed (MUHAS)

				Pathology
<b>Department of Biochemistry &amp; Physiology</b>				
<b>S/N</b>	<b>Name</b>	<b>Sex</b>	<b>Academic Rank</b>	<b>Qualifications</b>
1	Sakurani T. Balthazary	M	Professor and Head	BVSc (UDSM), MVM (SUA) Biochemistry, PhD (Hannover) - Biochemistry
2	Magreth Macha	F	Assistant Lecturer	BSc (SUA), MSc (Belgium) - Biochemistry.
3	Sadikiel Kaale	M	Assistant Lecturer	BedSc. (MWECAU), MSc (UDSM) - Biochemistry.
4	Haruna Dika	M	Senior Lecturer	MD (UDSM), MSc (Makerere) Physiol., PhD (Calgary) - Physiology
5	Morolahun E. Abimbola	M	Assistant Lecturer	B.Tech. Med. Physiology (Nigeria), MSc (Ilorin) -Physiology
6	Angela Siima	F	Assistant Lecturer	Bachelor of Education in Sciences (MWECAU), MSc (UDSM) - Biochemistry
7P H	Joshua Zumba	M	Tutorial Assistant	MD(MUHAS)

<b>Department of Microbiology &amp; Parasitology</b>				
<b>S/N</b>	<b>Name</b>	<b>Sex</b>	<b>Academic Rank</b>	<b>Qualifications</b>
1	Richard S. Silayo	M	Professor and Head	BVM (Nairobi), MSc (Edinburg) Parasitology, PhD (Edinburg) Parasitology.
2	Nicholas J.Kavana	M	Associate Professor	MD (Volgograd, Russia), DAP&E (IMR, Malaysia) Parasitology & Entomology, MSc (Univ. Malaya, Malaysia) Eco-Parasitology, PhD (SUA) Parasitology.
3	Donath S. Tarimo	F	Associate Professor	MD (UDSM), MSc (UDSM), Tropical Disease Control, PhD (University of Copenhagen) -IMCI
4	Robert Machang'u	M	Professor	BVM (Romania), MVM (Germany) Microbiology, PhD (Guelph, Canada)- Microbiology- Immunology
5	Agustino Chengula	M	Lecturer	BVM (SUA), MSc (SUA) Molecular Biology and Biotechnology, PhD (NMBU, Norway) -- Veterinary Science
6	Clause Thomas	M	Lecturer	BedSc (MWECAU), MSc (SUA) - Microbiology,

7	Peter T. White	M	Associate Professor	BSc (London), PhD (London) -Zoology
8	Reuben Maghembe	M	Sen. Lecturer	PhD (UDSM (TZ)-Lund University(Sweden), MSc(SUA), BSc (UDSM)
9	Prosper O. Mahenge	M	Tutorial Assistant	BMLS (MUHAS)
	Godfrey C. Katusi	M	Ass. Lecturer	MPhil. Parasitology and Entomology (SUA) , BSc. Biotechnology and Laboratory Science (SUA) Diploma in Laboratory Technology (MUST)
10	Martha F. Mushi	F	Senior Lecturer	BA. Health Laboratory (KCMC), MSc. Immunology and Clinical Microbiology (Makerere University), PhD. - Medical Mycology (CUHAS)

<b>Department of Public Health</b>				
<b>S/N</b>	<b>Name</b>	<b>Sex</b>	<b>Academic Rank</b>	<b>Qualifications</b>
1	Senga K. Pemba	M	Associate Professor and Head	Adv. Dipl. in Clin. Med. (KCMC), Dipl. in Health Profession (Nairobi), MMed Ed. (Dundee), PhD

				(Dundee) Med. Educ.
2	Albino Kalolo	M	Associate Professor	MD (UDSM), MSc (Maastricht, The Netherlands) Public Health, PhD (Heidelberg, Germany) Public Health, GHES Fellowship (University of California, Berkeley) Epidemiology
3	Philibert B. Madoshi	M	Lecturer	BVM (SUA), MSc(SUA) PVM, PhD (SUA) Microbiology
4	Marcelina Finda	F	Lecturer	BSc Western Washington University, Washington, USA) Biochemistry (MSc (Tulane School of Public Health and Tropical Medicine, USA ) Public Health, PhD (University Witwatersrand, South Africa) Public Health
5	Dionis Mgaya	M	Assistant Lecturer	BA (UDSM) , MA (UDSM) Development studies
6	Archie M. Heller	M	Assistant Lecturer	MD (Wroclaw Medical Academy-Poland), MSc (UDSM)
7	Lunodzo Mwinuka	M	Assistant Lecturer	BSc. Information Management System



				(MZUMBE), MSc. Wireless and Mobile Computing (NMAIST)
8	Titus Mashanya	M	Tutorial Assistant	BA in Sociology (SAUT), MSc. Sociology (SAUT on Progress)
9	Tobius Kaziwanomo	M	Lecturer	BA. In Linguistics (SAUT), MA in Linguistics (SAUT),
10	Zahara Majili	F	Lecturer	BSc. Home Economics and Human Nutrition (SUA), MSc. Human Nutrition (SUA)
11	Heriel Mfangavo	M	Lecturer	Bachelor of Counseling (TUMAINI UNIVERSITY), MSc. Clinical Psychology (MUHAS)
12	Stephen Mathew Kibusi	M	Lecturer	Bachelor of Science in Nursing (UDSM) Masters of Arts in Health System Management (Dalhousie), PhD. Public Health (Tokyo University)
13	James Kengia	M	Lecturer	DDS (UDSM), Master of Business Administration (Nue-Ulm), PhD. Health Economics (Tokyo University)

14	Ismael Khangane	M	Assistant Lecturer	BSc. Engineering Industrial automation & Computer system (CUJAE- Havana) Postgraduate course in Robotics (Universidad Polytechnic de Madrid)
15	James Mataba Magori	M	Assistant Lecturer	BSc. Information technology (University of Glamorgan Prifysgol Morgannwg - UK), Postgraduate Diploma in Computer Science (University of Glamorgan Prifysgol Morgannwg - UK)

<b>Department of Internal Medicine and Clinical Pharmacology</b>				
<b>S/N</b>	<b>Name</b>	<b>Sex</b>	<b>Academic Rank</b>	<b>Qualifications</b>
1	Gabriel Upunda	M	Senior Lecturer and Head	MD (UDSM), MPH (John Hopkins), MMed (UDSM) Int. Med.
2	Witness T. Lubomba	F	Lecturer	MD (KCMC), MMed (China), Int. Med.
3	Joseph J. Kambona	M	Lecturer	MBChB (Makerere), MMed (KCMC) Int. Med.
4	Abdillah Issa	M	Lecturer	MMed Internal Medicine(UDOM), MD(CUHAS)
5	Khadija	F	Lecturer	MMed Internal

	Bushabu			Medicine (CUHAS), MD (CUHAS)
6	Nafsa Marombwa	F	Lecturer	MMed Emergency Medicine (MUHAS), MD (IMTU)
7	Paul Sarea	M	Lecturer	MD(UDSM), MMed ( MUHAS) Psychiatry
8	Erasmus Mndeme	M	Lecturer	MD(UDSM), MMed (UDSM), Psychiatry
9	Maja Weisser	F	Associate Professor	MD (University of Basel), PhD (University of Bern) , Internal Medicine, Post-doctoral training ( University of Bern), Infectious Diseases
10	Ngarawa Kessy Abdul Nasoro	M	Lecturer	MD (Moscow State University, Russia ) , MMed (Moscow State University, Russia) Internal Medicine
11	Dominic Raphael	M	Lecturer	MD(KCMUCo), Mmed. Internal Medicine (Zhengzhou University, China) Internal Medicine
12	Keneth Msimbe	M	Tutorial Assistant	MD(UDSM), MMed. Internal Medicine (KCMUCo) -In Progress

13	Magesa Mafuru	M	Lecturer	Bachelor of Pharmacy (MUHAS), Master of Pharmacy in Hospital and Clinical Pharmacy (MUHAS), PhD. Clinical Pharmacology (Huazhong University of Science and Technology (HUST), China)- Clinical Pharmacology
14	Edward Aman	M	Lecturer	MD (MUHAS), MMed. - Internal Medicine (MUHAS)
15	Abdul Hussin Mogera	M	Lecturer	Master of Hematology and Blood Transfusion (MUHAS), MD (University of Russia)
16	Innocent Rwiza Mwombeki	M	Lecturer	MPH, (Hebrew University) MMed Psychiatry (MUHAS), MD(MUHAS)
17	Damas Andrea Mlaki	M	Lecturer	MMed Psychiatry (MUHAS), MD(MUHAS)
18	Godwin Mwisomba	M	Lecturer	MMed Psychiatry (UDOM), MD (KCMC)
19	Sadiki Mandari	M	Lecturer	MMed Psychiatry (UDOM), MD (UDOM)

20	Japhet Philip Swai	M	Lecturer	MSc. Clinical Psychology (MUHAS), BSc Counselling (Tumaini University)
----	--------------------	---	----------	--

<b>Department of Obstetrics and Gynecology</b>				
<b>S/N</b>	<b>Name</b>	<b>Sex</b>	<b>Academic Rank</b>	<b>Qualifications</b>
1	Sylvester W. Mkama	M	Lecturer and Head	MD (Lumumba), MMed (China) OBGY
2	Nathalia T. Makunja	F	Lecturer	MD (HKMU), MMed (CUHAS) OBGY
3	Angelo S. Nyamtema	M	Associate Professor	MD (UDSM), MMed (UDSM) OBGY, PhD (Netherlands) OBGY
4	Elias G. Kweyamba	M	Lecturer	MD (MUHAS), MMed (MUHAS) OBGY,
5	Omary Kilume	M	Lecturer	MD (UDSM), MMed (MUHAS) OBGY
7	Ritha Lyamuya	F	Lecturer	MD (UDSM), MMed (UDSM) OBGY
8	Hassan Njete	M	Lecturer	MD (MUHAS), MMed (KCMC) OBGY
9	Hamis Machenje	M	Tutorial Assistant	MD (UDSM)
10	Daniel J. Nkungu	M	Lecturer	MMed Obstetrics & Gynaecology (Dalian University), MD (HKMU)

11	Deodata Ruganuzza	F	Lecturer	MMed Obstetrics & Gynaecology (MUHAS), MD(MUHAS)
----	-------------------	---	----------	--

<b>Department of Surgery and Trauma</b>				
<b>S/N</b>	<b>Name</b>	<b>Sex</b>	<b>Academic Rank</b>	<b>Qualifications</b>
1	Winfred Gingo	M	Lecturer	MD (HKMU), MMed (KCMC) -Surgery
2	Theresia A. Karuhanga	F	Senior Lecturer	MD (WBUCHAS), MMed (UDOM)-Surgery
3	Fassil T. Gebreegziabhar	M	Lecturer	MD (Ethiopia), MMed (Bologna) -Surgery
4	Aza I. Lyimo	M	Lecturer	MD (MUHAS), MMed (MUHAS) -Ophthalmology
5	Rashid Mayoka	M	Lecturer	MD (Istanbul, Turkey) , MMed ( KCMC) -Surgery
6	Antony Magoda	M	Lecturer	MD (Makerere ), MMed (KCMC) -Urology
8	Francis Bilshan Semwene	M	Lecturer	MD (Harkiv State Medical University, Ukraine), MMed (Kursk State Medical , Russia)- Surgery
9	Fredrick Njekile	M	Lecturer	MD (KCMC), MMed (KCMC)- Orthopedics & Traumatology
10	Hamim Rusheke	M	Lecturer	MD(UDSM), MMed ( MUHAS) Radiology

11	Elias Marandu	M	Lecturer	MD (HKMU), MMed. (MUHAS) Otorhinolaryngology
12	Edwin Lupembe	M	Lecturer	MD (KCMC), MMed. (KCMC) Radiology
13	Isabela B. Magesa	F	Tutorial Assistant	MD (SFUCHAS),
14	Seth A. Jotham	M	Lecturer	MMed. Surgery (CUHAS), MD (AJUCO)
15	Abduel Kitua	M	Tutorial Assistant	MD (SFUCHAS),
16	Said R. Nondo	M	Lecturer	MMed Orthopedics & Traumatology (MUHAS), MD(MUHAS)

<b>Department of Pediatrics and Child Health</b>				
<b>S/N</b>	<b>Name</b>	<b>Sex</b>	<b>Academic Rank</b>	<b>Qualifications</b>
1	Festus M. Kalokola	M	Associate Professor	MD (UDSM), MMed (UDSM)- Pediatrics
2	Hawa Ngasongwa	F	Lecturer	MD (China), MMed (China) -Int.Med.
3	Rajabu Mrutu	M	Lecturer	MD (MUHAS) , MMed ( MUHAS)
4	Janeth Bulemela	F	Lecturer	MD (MUHAS), MMed (KCMC) - Pediatrics
5	Prisca B Lyimo	F	Tutorial Assistant	MD(KCMC)
6	Asha Bossi	F	Lecturer	MMed. Pediatrics and Child Health(UDOM), MD(HKMU)

## 5.2 INSTITUTE OF ALLIED HEALTH SCIENCES

### Department of Pharmacy

S/N	Name	Sex	Academic rank	Qualifications
1	John Kazitanga	M	Tutor	BPharm (CUHAS)
3	Ms. Esther Ndega	F	Tutor	BPharm (MUHAS)
4	Simon Khombe	M	Tutor	BPharm (CUHAS)
5	Ms. Prisca Kyando	F	Tutor	BPharm (MUHAS)
6	Sr. Christophora Cheyo	F	Assistant Tutor	Dip.Pharm (RUCU)
7	Gabenus Mhomanga	M	Tutor	BPharm (MUHAS)
8	Aniceth P. Nyangahondi	M	Tutor	BPharm (MUHAS)
9	Mr. Wilson Ngowi	M	Tutor	Bachelor of Pharmacy (KIUT)
10	Mr. Simon Ndaghala	M	Tutor	Bachelor of Science in Computer Engineering (UDOM)
11	Elisha N. Ngairo	M	Tutor	BPharm (MUHAS)
12	Steven T. Speratus	M	Tutor	BPharm (MUHAS)

Department of Medical Laboratory Technology				
1	Paschal Stanley	M	Tutor	BSc Lab (SUA), MSc Cand. (MUHAS)
2	Petro	M	Tutor	BMLS (CUHAS)



	Byamungu			
3	Silvester S. Edward	M	Tutor	BMLS (CUHAS)
4	Gilbert Mariwa	M	Tutor	BMLS (KIU)
5	Edwin Matee	M	Tutor	BSc HL (KCMC)
6	Mr. Godfrey I. Kwabu	M	Tutor	Bachelor of Science in Medical Laboratory Technology (IMTU)
7	Mr. Peter J. Mung'ara	M	Tutor	Bachelor of Medical Laboratory Sciences (KIUT)
8	Mr. Nurdin Mussa	M	Tutor	Bachelor of Medical Laboratory Sciences (KIUT)
9	Fr. Dr. Stephen Kadilo	M	Tutor	MD (CUHAS)
10	Ms. Neema Mushi	F	Tutor	Bachelor of Science in Library and Information Management (MZUMBE)
11	Yasmin Z. Sadik	F	Tutor	BSc HL (KCMC)
12	Franco H. Peter	M	Tutor	BSc HL (MUHAS)

### 5.3 LIST OF LIBRARY STAFF

S/N	Name	Sex	Post	Qualifications
1	Neema Mushi	F	Library Officer Trainee and Head of Department	BA Library (Mzumbe)
2	Sr. Janeth Mgotu	F	Library Trainee	BA Library (RUCU)
3	Hellena S.	F	Senior Library Assistant	Dip. Library (SLADS), BA

	Majinge			Library (OUT), Masters in Library in progress
4	Anna Kunambi	F	Senior Library Assistant	Dip. Library (SLADS), BA Library (OUT) in progress
5	Gerald Makoti	M	Library Assistant	Cert. Library (SLADS), Dip. Library (SLADS) in progress
6	Zuhari M. Dongwala	M	Record Management Assistant	Dip. Library (SLADS)

## 5.4 TECHNICAL STAFF

S/N	Name	Sex	Post	Qualifications
1	Mr. Juma Msumeno	M	Ass. Prosector	Prosector Trainee Certificate of Attendance (CUHAS)
2	Sylvester A. Ndegese	M	Ass. Com System Analyst II	BSc. Information Technology (IFM)
3	Selestin Kitindi	M	Ass. Comp Operator IV	Certificate of Computer Science (RUCO)
4	Jackson Ngasoma	M	Computer Technician	Diploma in Computer Science (RUCO)
5	Shaban Kasenukila	M	Artisan	VETA Certificate in Electrical Installation and Plumbing Grade-I (VETA IRINGA)

6	Sr. Stella Maris Nombo	F	Medical Laboratory Technician III	Diploma in Medical Laboratory Sciences (RUCU)
7	Mr. Peter John	M	Laboratory Scientist	BMLS (MUHAS)
8	Selestine S. Mkwinda	M	Prosecutor Trainee	ASCEE (TEGETA SEC.)
9	Jacob Noah	M	Lab Technologist	BSc HL (KCMC)

**CHAPTER SIX:**  
**ACADEMIC PRIZES**

**4.3 FACULTY OF MEDICINE**

<b>S/N</b>	<b>PRIZE</b>	<b>Awarding Authority</b>	<b>Description</b>	<b>Amount</b>
1	University Prize	SFUCHAS	Best Final Year Student	100,000/=

**4.4 INSTITUTE OF ALLIED HEALTH SCIENCES**

**4.4.1 DIPLOMA IN LABORATORY SCIENCES**

<b>S/N</b>	<b>PRIZE</b>	<b>Awarding Authority</b>	<b>Description</b>	<b>Amount</b>
1	University Prize	SFUCHAS	Best Final Year Student	100,000/=

**4.4.2 DIPLOMA IN PHARMACEUTICAL SCIENCES**

<b>S/N</b>	<b>PRIZE</b>	<b>Awarding Authority</b>	<b>Description</b>	<b>Amount</b>
1	University Prize	SFUCHAS	Best Final Year Student	100,000/=



SFUCHAS graduation ceremony at SFUCHAS Graduation Square.



SFUCHAS academic staff during SFUCHAS graduation ceremony.



SFUCHAS - MD graduants during graduation ceremony.



SFUCHAS St. Faustina Hostel